

# EIS tests – Effects of mobile phone matrix assembly

EIS (Electro Interstitial Scan) is a registered medical examination device approved in EU and USA

Cellular activity level in percent

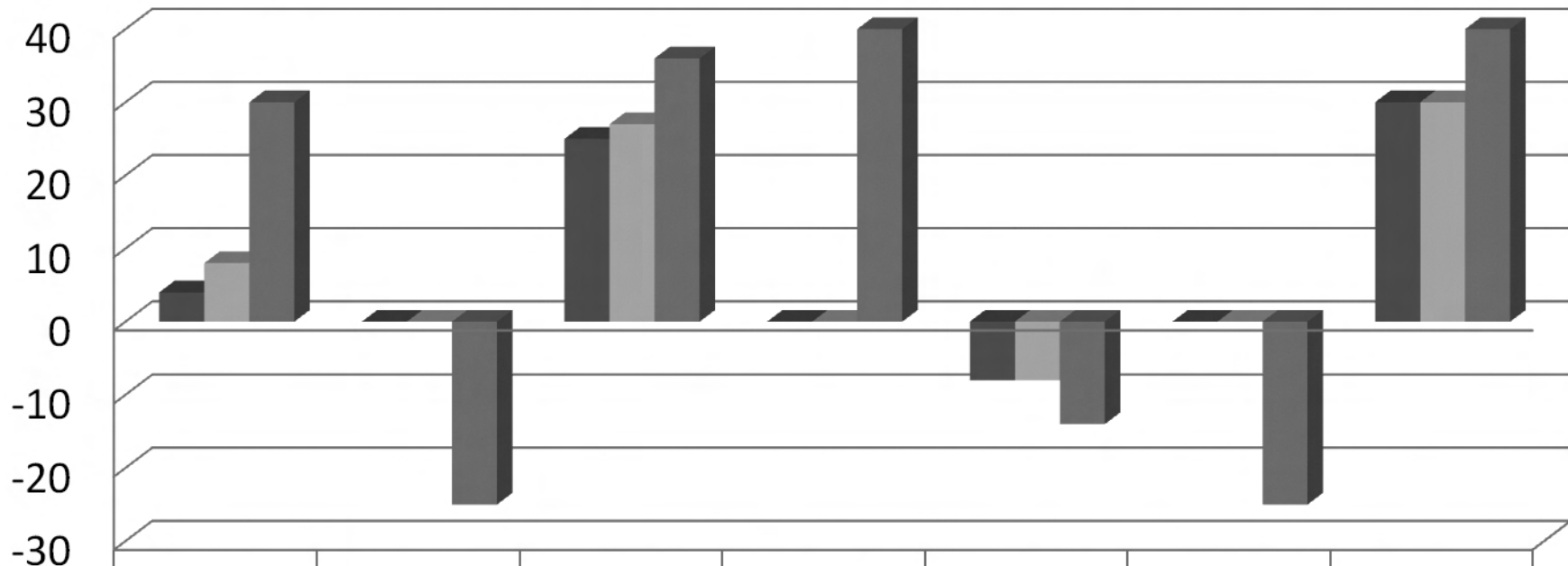

■ Test 1

Ind.1

Ind.2

Ind.3

Ind.4

Ind.5

Ind.6

Ind.7

■ Test 2

4

0

25

0

-8

0

30

■ Test 3

8

0

27

0

-8

0

30

30

-25

36

40

-14

-25

40

Test 1 is taken when the client has not used any mobile phone for at least 1 hour.  
 Test 2 is taken right after 10 min. use of mobile phone with matrix assembly.  
 Test 3 is taken right after 10 min. use of identical phone without matrix assembly.

Individuals 1-7 with various organ/process Indications and 3 different phones.

Tested: Ind.1: Trachea. Ind.2 Renal filtration. Ind.3: Right frontal lobe of brain.  
 Ind.4: Immune reaction. Ind.5: Left temporal lobe of brain. Ind.6: Renal filtration.  
 Ind.7: Same result for immune reaction and digestive- and endocrine imbalance.

Several indications of negative effects of mobile telephone usage can be measured, mostly in people's weakest organs/functions and the areas closest to the exposure.

Complete test-report can be found here:  
[www.kvantemedisin.no/nedlasting/mobile\\_harmonizer\\_testreport.pdf](http://www.kvantemedisin.no/nedlasting/mobile_harmonizer_testreport.pdf)